

## Teacher Evaluation Result - General and Detailed Questions

[Print this page](#) | [Close window](#)**CD 513 : Speech Science , Section 1**

Course	CD 513, Section 1
Course Title	Speech Science
Instructor	SNYDER GREGORY
Semester	Fall Semester 2007 - 2008
Department	COMMUNICATIVE DISORDERS
School	SCHOOL OF APPLIED SCIENCES
Reference Group	SCHOOL OF APPLIED SCIENCES Graduate Division
Students Enrolled	21
Students Responding	21
Percent Responding	100.00%
Date of Report	Wed Jun 10 10:13:09 CDT 2009

**USER CAUTIONS :**

- These survey results should not be used for direct comparisons between, or rankings of, faculty. Many factors (including class size, class level, instructor gender, whether the class is required, and the students's class, expected grade, GPA, major, and gender) are known to bias survey responses. No attempt has been made to analyze for these factors.
- The enrollment for each course was captured at the time teacher evaluations were performed and may not match the final enrollment.
- The "Overall Rating" is taken as an average of the responses for question 11 (How would you rate the instructor's overall performance in this course?).

**Overall Rating :** ★★☆☆

1. Was the instructor well organized and prepared for class sessions?

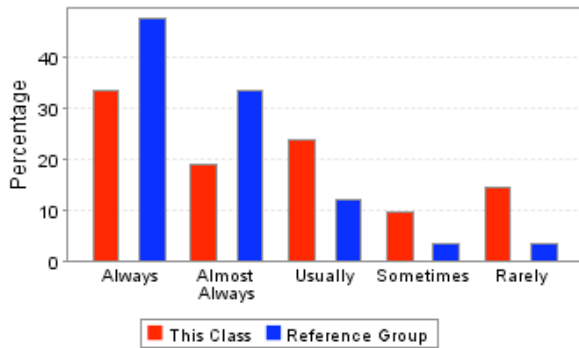

	<b>This Course</b>	<b>Reference Group</b>
Always	33.33%	47.50%
Almost Always	19.05%	33.50%
Usually	23.81%	12.00%
Sometimes	9.52%	3.50%
Rarely	14.29%	3.50%
<b>Total Responses</b>	<b>21</b>	<b>200</b>

2. Did the instructor speak clearly and distinctly?

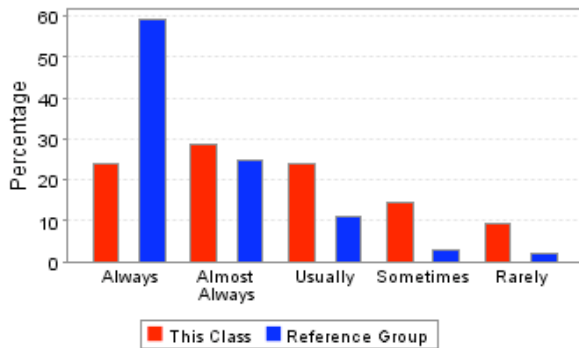

	<b>This Course</b>	<b>Reference Group</b>
Always	23.81%	59.00%
Almost Always	28.57%	25.00%
Usually	23.81%	11.00%
Sometimes	14.29%	3.00%
Rarely	9.52%	2.00%
<b>Total Responses</b>	<b>21</b>	<b>200</b>

3. Did the instructor's classroom lectures and activities help you in learning the material?

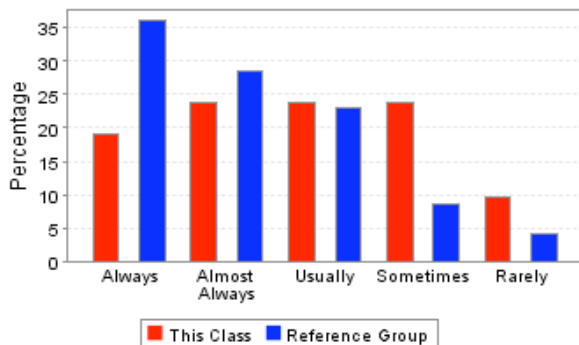

	<b>This Course</b>	<b>Reference Group</b>
Always	19.05%	36.00%
Almost Always	23.81%	28.50%
Usually	23.81%	23.00%
Sometimes	23.81%	8.50%
Rarely	9.52%	4.00%
<b>Total Responses</b>	<b>21</b>	<b>200</b>

4. Which best describes the instructor's attitude toward the subject matter?

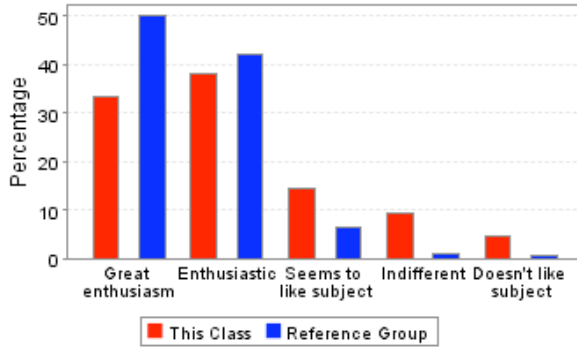

	<b>This Course</b>	<b>Reference Group</b>
Great enthusiasm	33.33%	50.00%
Enthusiastic	38.10%	42.00%
Seems to like subject	14.29%	6.50%
Indifferent	9.52%	1.00%
Doesn't like subject	4.76%	0.50%
<b>Total Responses</b>	<b>21</b>	<b>200</b>

5. Were the examinations appropriate for assessing mastery of the course material?

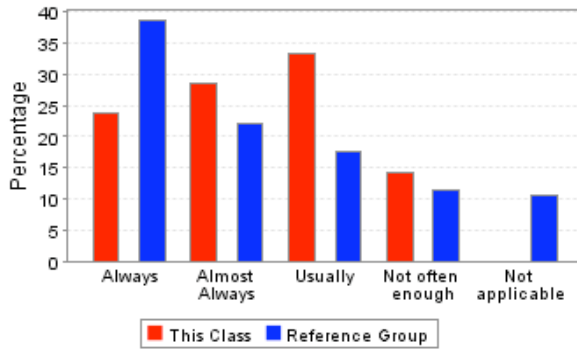

	<b>This Course</b>	<b>Reference Group</b>
Always	23.81%	38.50%
Almost Always	28.57%	22.00%
Usually	33.33%	17.50%
Not often enough	14.29%	11.50%
Not applicable	0.00%	10.50%
<b>Total Responses</b>	<b>21</b>	<b>200</b>

6. Did the instructor return assignments and examinations in a reasonable period of time?

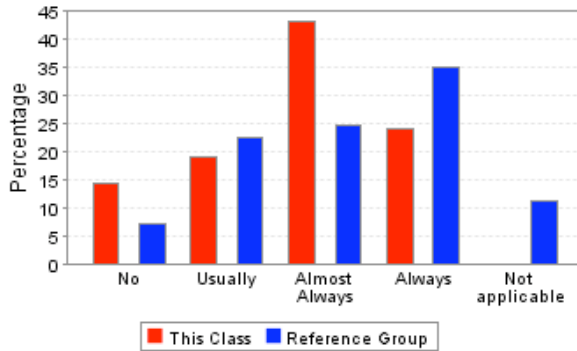

	<b>This Course</b>	<b>Reference Group</b>
No	14.29%	7.00%
Usually	19.05%	22.50%
Almost Always	42.86%	24.50%
Always	23.81%	35.00%
Not applicable	0.00%	11.00%
<b>Total Responses</b>	<b>21</b>	<b>200</b>

7. How helpful were the instructor's responses to students' questions in class?

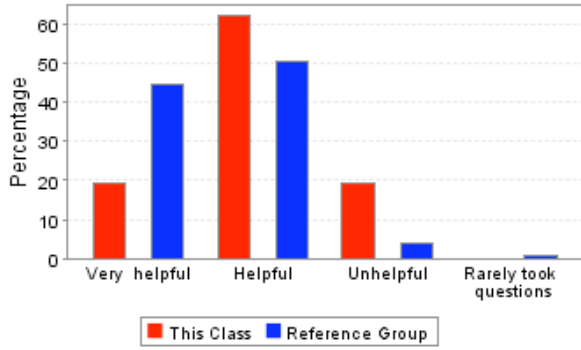

	<b>This Course</b>	<b>Reference Group</b>
Very helpful	19.05%	44.50%
Helpful	61.90%	50.50%
Unhelpful	19.05%	4.00%
Rarely took questions	0.00%	1.00%
<b>Total Responses</b>	<b>21</b>	<b>200</b>

8. If you needed assistance from the instructor outside of class, could you make satisfactory arrangements for a timely meeting?

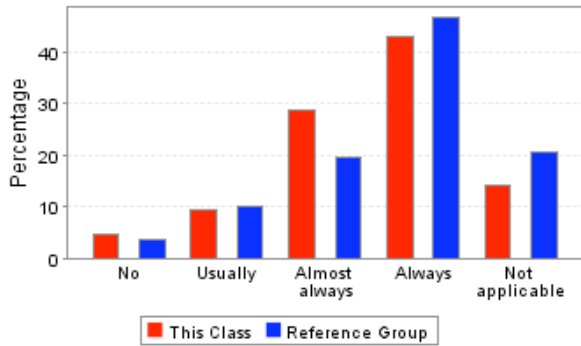

	<b>This Course</b>	<b>Reference Group</b>
No	4.76%	3.50%
Usually	9.52%	10.00%
Almost always	28.57%	19.50%
Always	42.86%	46.50%
Not applicable	14.29%	20.50%
<b>Total Responses</b>	<b>21</b>	<b>200</b>

9. How beneficial were the books required for this course?

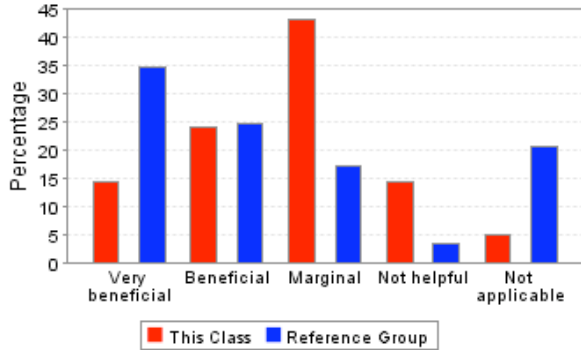

	<b>This Course</b>	<b>Reference Group</b>
Very beneficial	14.29%	34.50%
Beneficial	23.81%	24.50%
Marginal	42.86%	17.00%
Not helpful	14.29%	3.50%
Not applicable	4.76%	20.50%
<b>Total Responses</b>	<b>21</b>	<b>200</b>

10. How would you rate the difficulty level of this course, compared to other courses you have taken so far at Ole Miss?

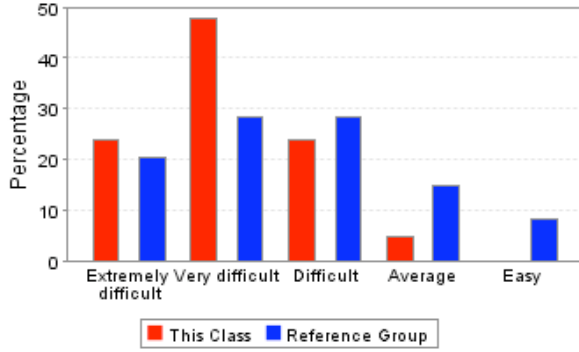

	<b>This Course</b>	<b>Reference Group</b>
Extremely difficult	23.81%	20.43%
Very difficult	47.62%	28.26%
Difficult	23.81%	28.26%
Average	4.76%	14.78%
Easy	0.00%	8.26%
<b>Total Responses</b>	<b>21</b>	<b>230</b>

11. How would you rate the instructor's overall performance in this course?

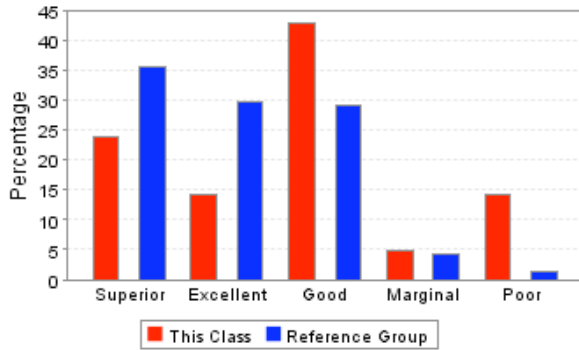

	<b>This Course</b>	<b>Reference Group</b>
Superior	23.81%	35.65%
Excellent	14.29%	29.57%
Good	42.86%	29.13%
Marginal	4.76%	4.35%
Poor	14.29%	1.30%
<b>Total Responses</b>	<b>21</b>	<b>230</b>

12. The students and the instructor treated each other with dignity and respect.

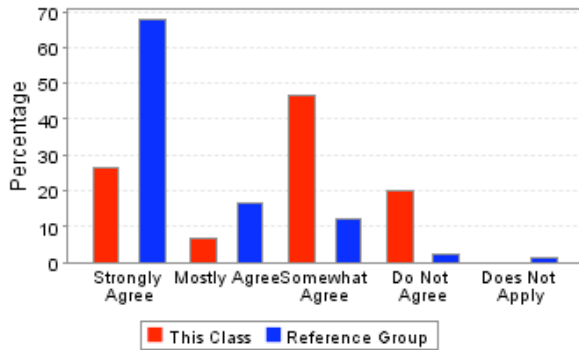

	<b>This Course</b>	<b>Reference Group</b>
Strongly Agree	26.67%	67.63%
Mostly Agree	6.67%	16.76%
Somewhat Agree	46.67%	12.14%
Do Not Agree	20.00%	2.31%
Does Not Apply	0.00%	1.16%
<b>Total Responses</b>	<b>15</b>	<b>173</b>

13. The instructor(s) displayed personal and professional integrity at all times.

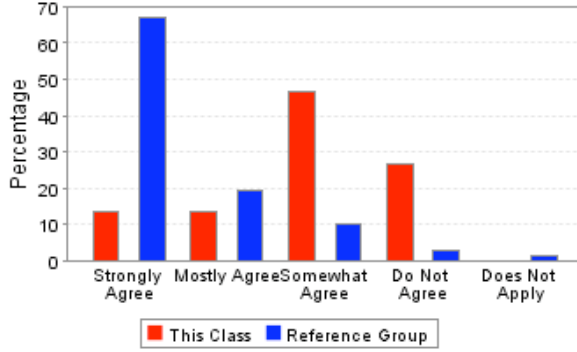

	<b>This Course</b>	<b>Reference Group</b>
Strongly Agree	13.33%	66.86%
Mostly Agree	13.33%	19.19%
Somewhat Agree	46.67%	9.88%
Do Not Agree	26.67%	2.91%
Does Not Apply	0.00%	1.16%
<b>Total Responses</b>	<b>15</b>	<b>172</b>

14. All students, including myself, practiced academic honesty at all times.

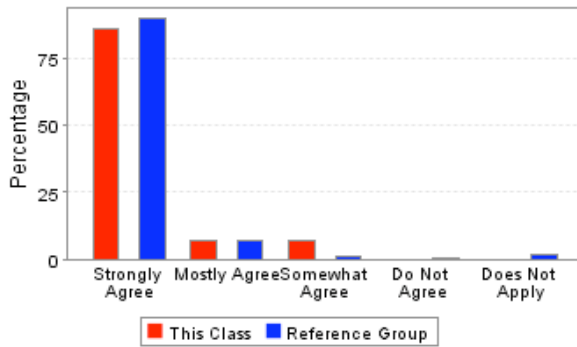

	<b>This Course</b>	<b>Reference Group</b>
Strongly Agree	85.71%	89.47%
Mostly Agree	7.14%	7.02%
Somewhat Agree	7.14%	1.17%
Do Not Agree	0.00%	0.58%
Does Not Apply	0.00%	1.75%
<b>Total Responses</b>	<b>14</b>	<b>171</b>

15. The students were allowed to express different points of view (e.g., exercise academic freedom) without fear of recourse from the instructor.

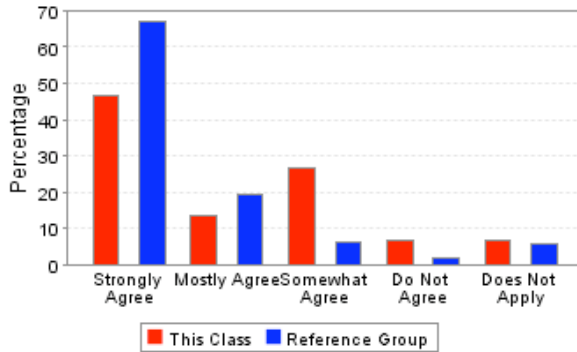

	<b>This Course</b>	<b>Reference Group</b>
Strongly Agree	46.67%	66.86%
Mostly Agree	13.33%	19.19%
Somewhat Agree	26.67%	6.40%
Do Not Agree	6.67%	1.74%
Does Not Apply	6.67%	5.81%
<b>Total Responses</b>	<b>15</b>	<b>172</b>

16. The ideals of the University Creed were upheld.

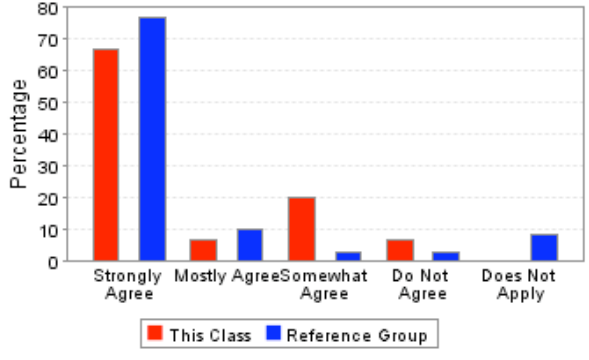

	<b>This Course</b>	<b>Reference Group</b>
Strongly Agree	66.67%	76.30%
Mostly Agree	6.67%	9.83%
Somewhat Agree	20.00%	2.89%
Do Not Agree	6.67%	2.89%
Does Not Apply	0.00%	8.09%
<b>Total Responses</b>	<b>15</b>	<b>173</b>